hope
remembered
Guinea Bissau, West Africa
hoperemembered.org

> *Give praise to the Lord, proclaim His name;*
>
> *make known among the nations what He has done.*
>
> *Psalm 105:1*

The rains are upon us in Guinea Bissau. This is an important time of year for the people, as the dry season leaves many hungry and without a good water source. The rains bring green gardens, more food, and more usable wells, but it also brings malaria, increased infections, and lack of access to many villages. Please join us in giving thanks for the rain, and join us in praying for the health of the villagers during this increased time of sickness.

Most schools finish up during the month of June in Guinea Bissau. Below find some updates and pictures from a couple of our partner schools!

Ser Fiel
LICEU COMUNITÁRIO EMANUEL
5° FINALISTA-2017/2018

Congratulations to one of our sponsored students, Samuel! Samuel was at risk for dropping out of school when he was sponsored several years ago. Not only was Samuel able to continue in his studies, he graduated top of his class with honors. What a privilege to walk this journey with our sponsored students. Please pray for Samuel as he applies for visas and scholarships to study in Cuba or Portugal.

Our Guinean partner, Jeremias, also held a graduation for our preschool program. Preschool is virtually unheard of in GB, so we are really grateful for this partnership. The seeds of the Gospel are being planted in these little hearts from an early age; and our prayer is that the Lord would grow many of these children to love Him, and be used by Him to spread the Gospel to their unreached people groups.

A huge answer to prayer is our new truck in Quebo! THANK YOU for your generous donations for making this possible. This truck will be a huge blessing to Hope Remembered as we continue with building projects over the years. It will be a vital piece of our sustainable agriculture program as well.

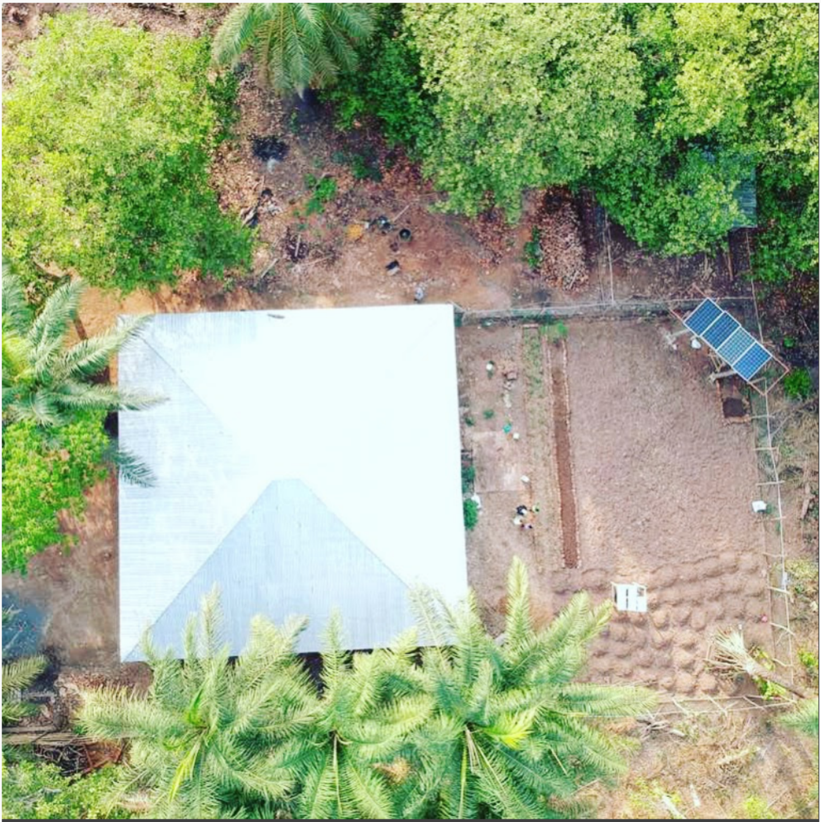

This is an aerial view of Travis and Sarah's home in Quebo. It's a jungle out there! Notice the solar panels providing electricity to the home. Continue to praise the Lord for the gift of this home, and pray for Tym and Agnes as they are building their home next door.

Let us give thanks to the Lord:
Many students graduated and advanced during the school year.
The rains have arrived!
We purchased a new truck.
Tym and Agnes' home construction is underway.
Travis and Sarah will have a time of rest in July.
Sarah's parents were able to visit for several weeks in June.
After several weeks, a vital piece of missing luggage made it to Guinea Bissau!

Join us in prayer:

Pray for the people of Guinea Bissau during the rainy season, which brings increased sickness.

Travis and Sarah will be traveling in July.

Jeremias continues to have eye damage without access to doctors to repair.

Jeremias has asked us to pray specifically for wisdom and direction as he meets with a lawyer to establish his ministry with the government.

Pray for the house churches that meet in schools and homes, that the Gospel would be preached boldly and clearly, and that many would hear and repent and be saved.

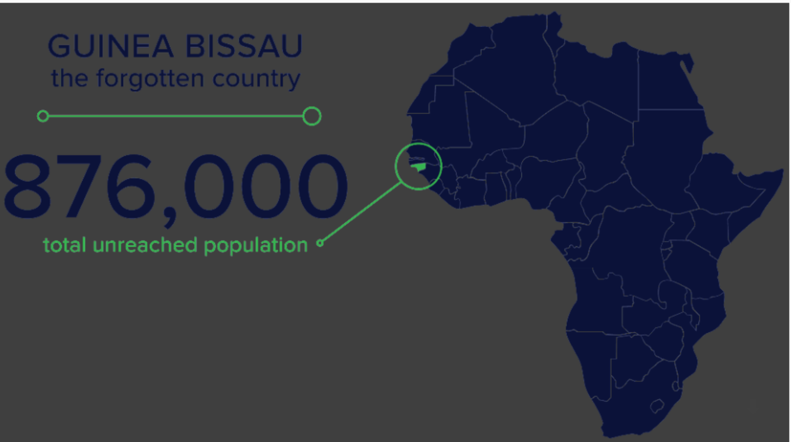

Thank you for partnering with us to serve the unreached peoples of Guinea Bissau.
We are grateful and humbled.

Would you consider partnering with us to dig a deep water well for the agriculture training center? This well is a vital part of the project and will give many women access to clean, deep water, and will allow us to train many in the drip irrigation system. To find out more, please email Grace directly at grace@hoperemembered.org. Thank you for your partnership!

Partner with us!

Hope Remembered is a 501(c)(3) organization.
All donations are tax deductible.

Donate

Help us get the word out!

Share Tweet Forward

Copyright © 2016 Hope Remembered, All rights reserved.

Visit us on the web:
http://hoperemembered.org/

Our mailing address is:
P.O. Box 5
Fosters, AL 35463